

National Consensus Conference on Community Paramedicine



Panel 2: Integration with Other Medical Professions

Facilitator: Douglas Kupas, MD



**North Central
EMS Institute**



**COMMUNITY
PARAMEDIC**

Panel Members

- *Debbie Dawson Hatmaker, PhD, RN-BC, SANE-A, Chief Programs Officer, Georgia Nurses Association, Atlanta, GE*
- *Ann Marie Papa, DNP, RN, CEN, NE-BC, FAEN, Clinical Director, Emergency Nursing, Hospital of the University of Pennsylvania & Penn Presbyterian Medical Center, PA*
- *Jim Parrish, FACHE, FACMPE, CEO/Administrator, Humboldt General Hospital, Winnemucca, NV*
- *Anne Robinson RN, BSN, Public Health and Community Paramedic Nursing Consultant, Eagle, CO*
- *Kathy Robinson, RN, EMT-P, Program Manager, National Association of State EMS Officials and President, Danville Ambulance Service, Danville, PA*
- *Drew Werner, MD, Medical Director, Western Eagle County Health Services District, Community Paramedic Program, Eagle, CO*

National Consensus Conference on Community Paramedicine

Integration With Other Medical Professions

Kathy Robinson, RN, EMT-P
October 1, 2012

Disclosure

- ❖ Program Manager, National Association of State EMS Officials
- ❖ President, Danville Ambulance Service
- ❖ Past-President, Emergency Nurses Association
- ❖ Comments reflect my own opinions and should not be construed as a position of any affiliated organization

A “Vision” for Out-of-Hospital EMS

“EMS of the future...
community-based health
management that is fully
integrated with the
overall health system.”

EMS Agenda for the Future
National Highway Traffic Safety Administration
(1996)



EMS Agenda for the Future

- ❖ Integrated with other health care providers and public health/public safety agencies
- ❖ Improve community health
- ❖ Result in more appropriate use of acute health care resources

Rethinking Old Paradigms



Traditional roles



Future roles

Appropriate Use



Before Integration--The 6 C's

- ❁ Community-current unfulfilled need
- ❁ Complimentary-enhance not duplicate
- ❁ Collaborative-interdisciplinary
- ❁ Competence-practitioners qualified
- ❁ Compassion-respect for individuals
- ❁ Credentialed-legally authorized to function

Summary Thoughts--

- ❖ NO compromise to emergency care mission
- ❖ PARTNERSHIPS
- ❖ Discussion within the community including population, local officials, and the health and medical community

Drew Werner, MD

☼ Community Paramedics

- Enhancing vs Increasing Scope of Practice

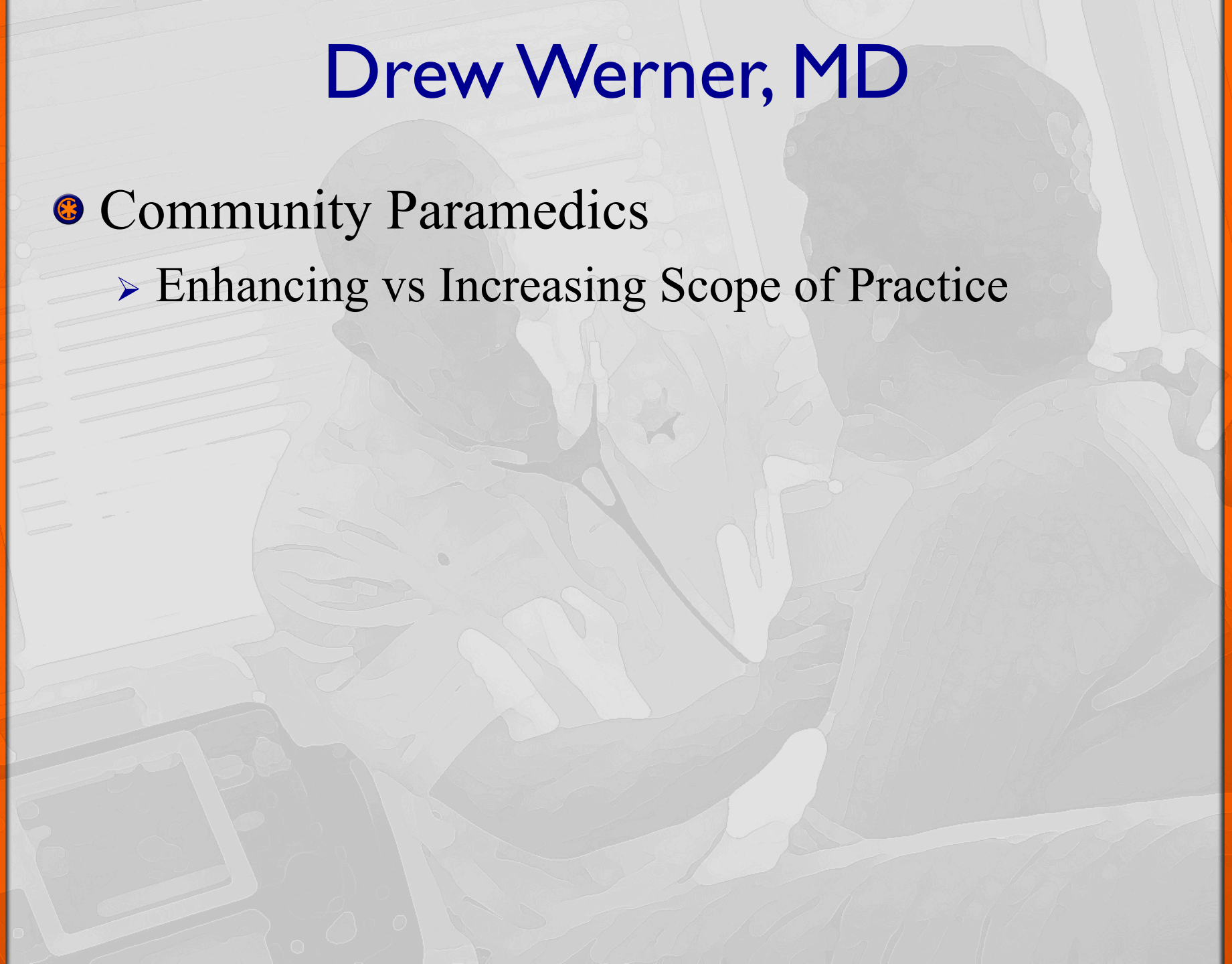

Drew Werner, MD

- 🚑 Looking at the bigger (patient) picture & getting out of the box & into the home

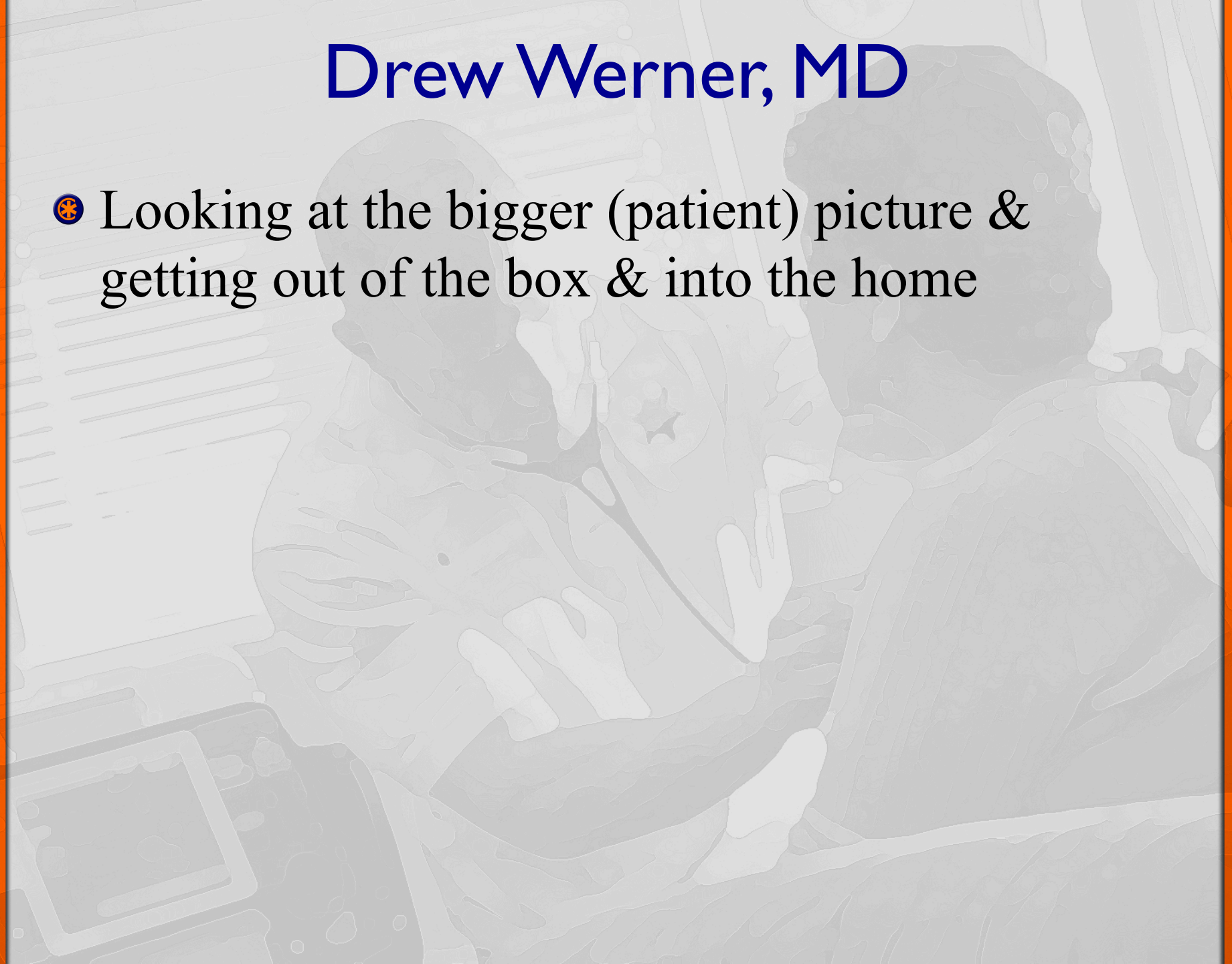

Drew Werner, MD

- ❖ Exceeding expectations, knowing what the paramedics don't know

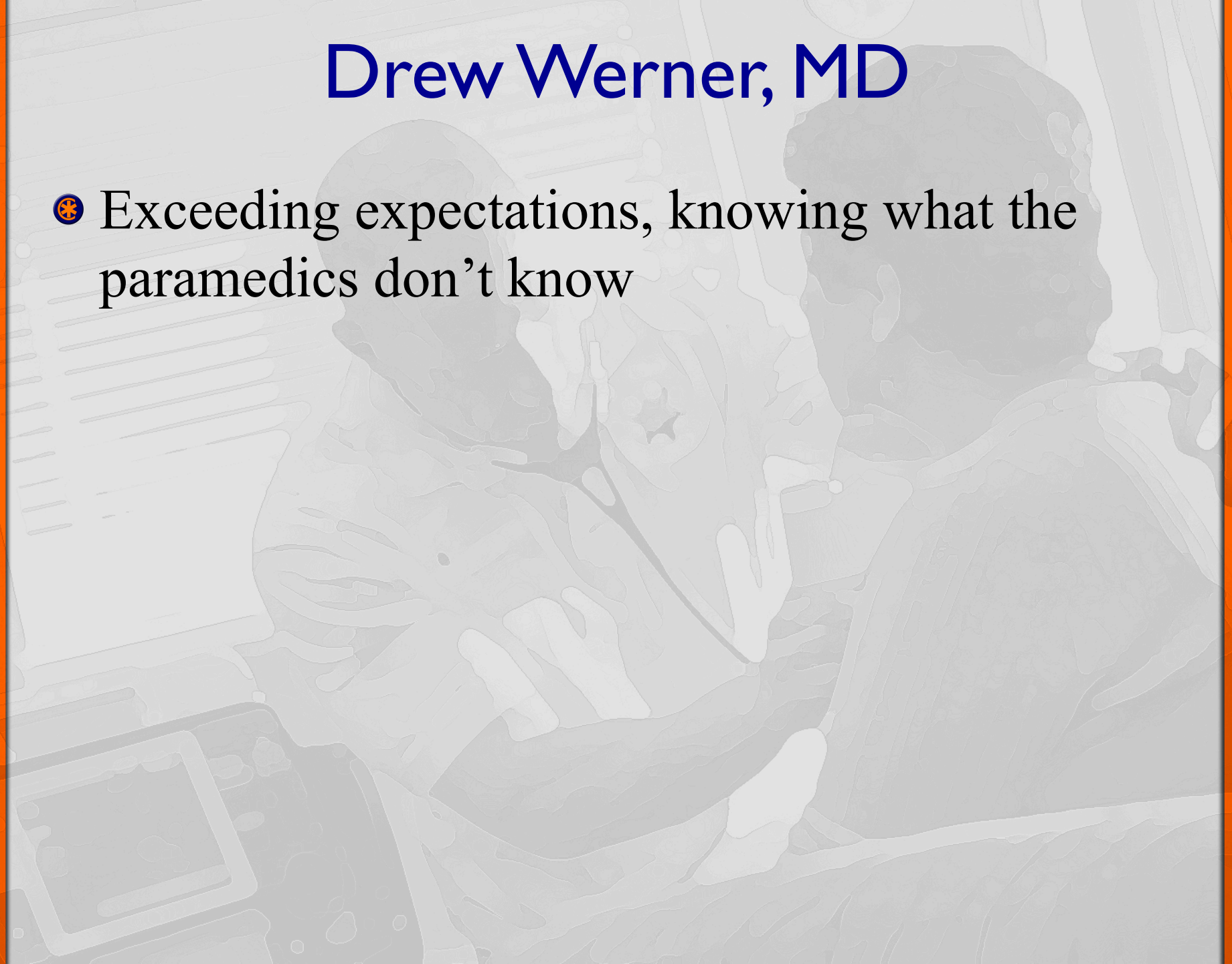

Drew Werner, MD

- ❖ Meeting your Community's needs



Drew Werner, MD

☼ Community Partnerships

- Public Health
- Community Physicians
- Hospital Discharge Planning
- Hospital ERs

Discussion

- Best Practices and Models
- Discussion of Gaps
- Research Questions and Activities
- Action Plan for National Agenda (Who, What, When, Where?)